Spanish Romance D'Amour
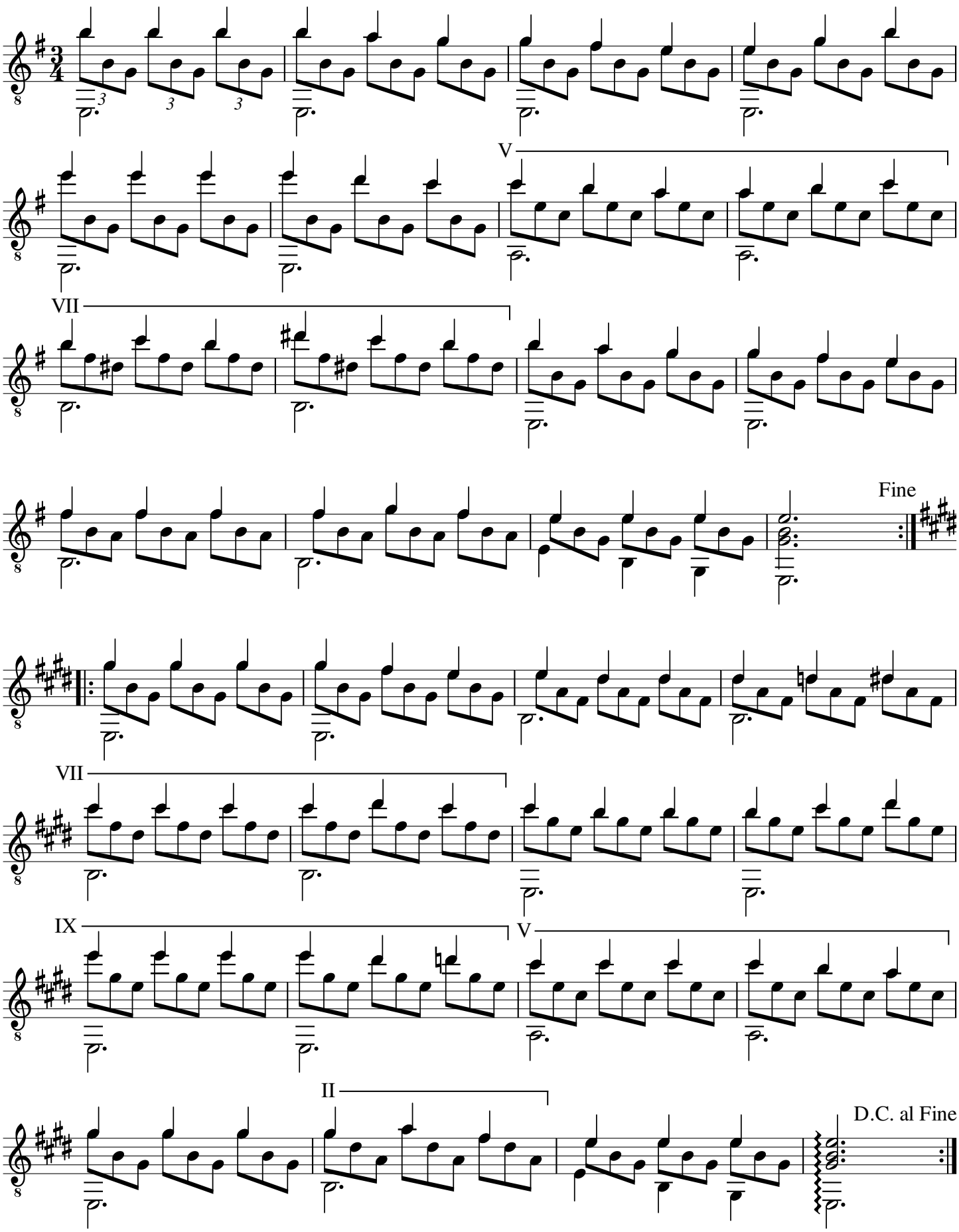
Anonymous